

ELEVATION

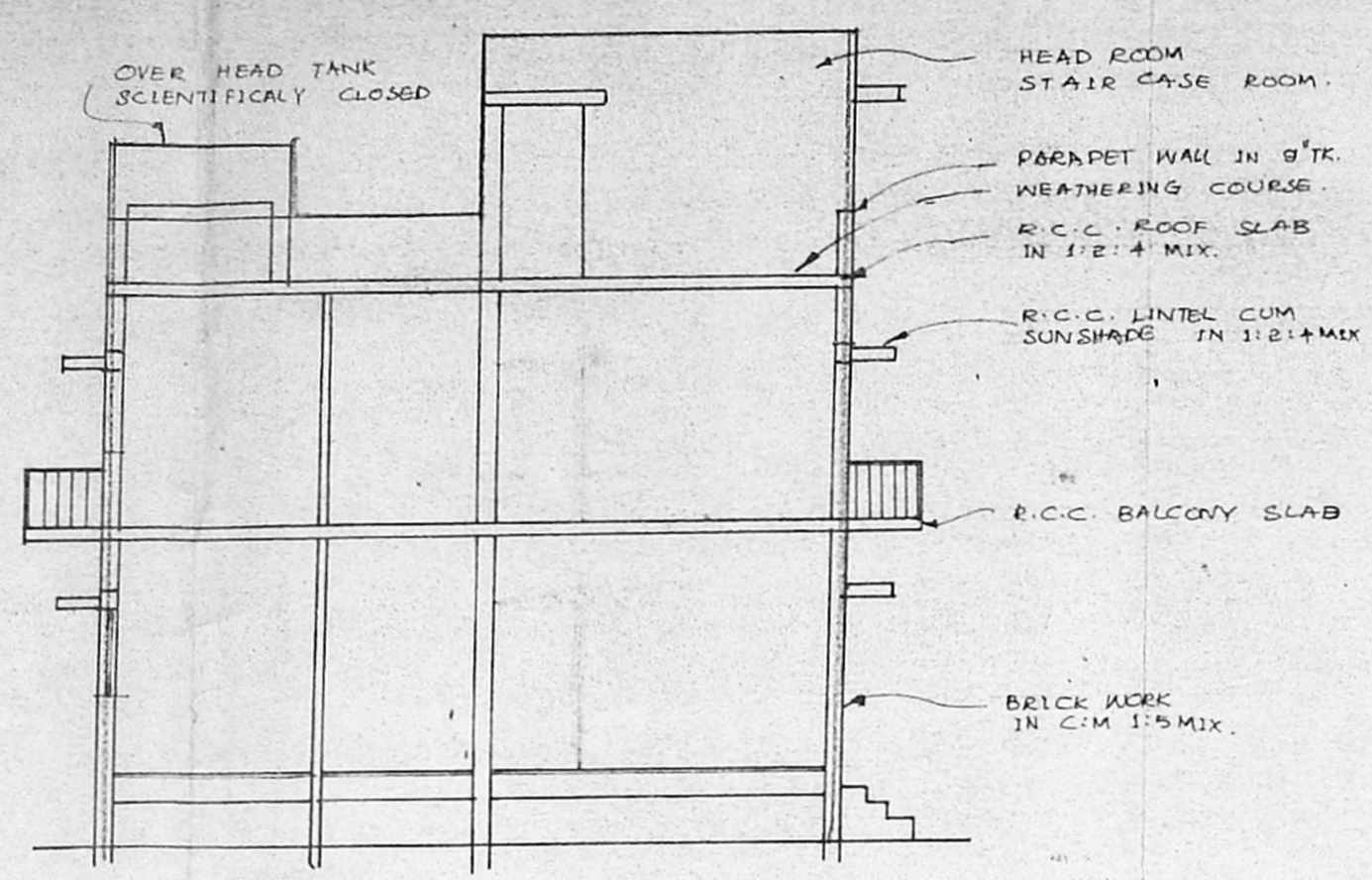

SECTION 'XY'

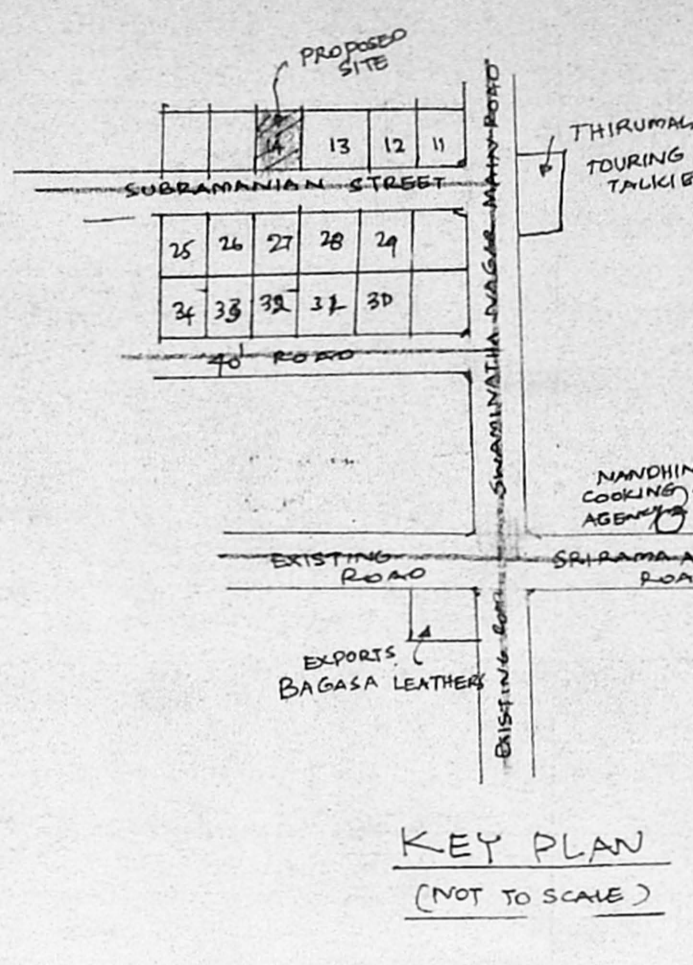

KEY PLAN  
(NOT TO SCALE)

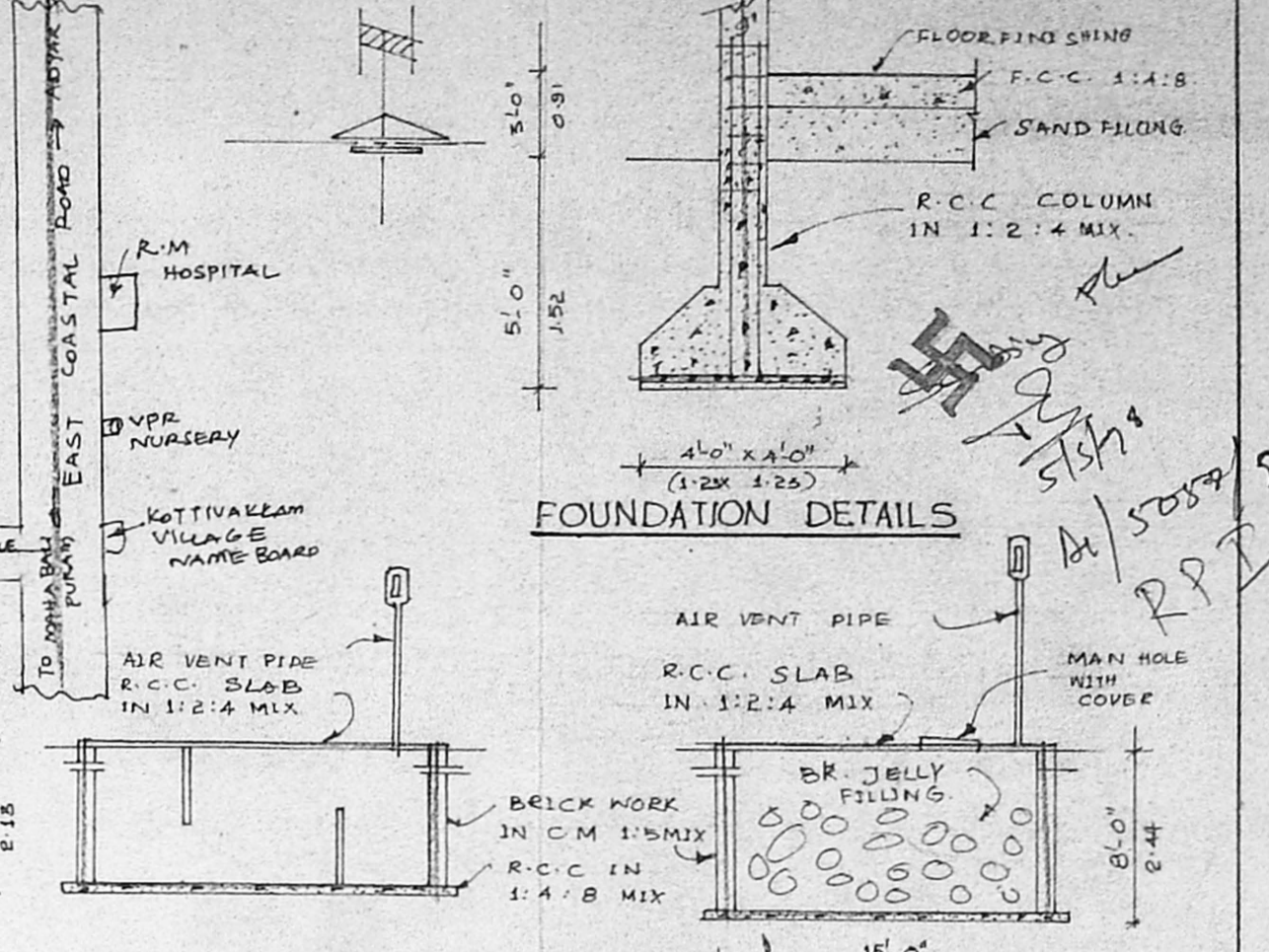

FOUNDATION DETAILS

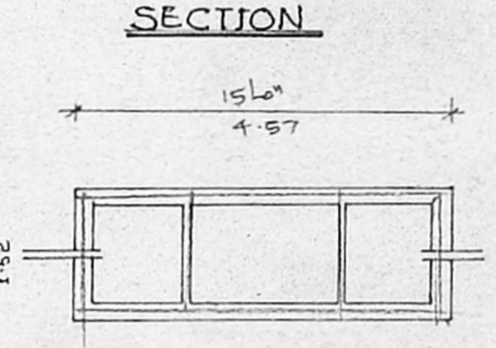

SECTION

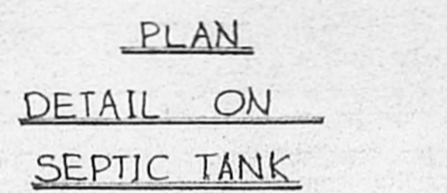

PLAN  
DETAIL ON  
SEPTIC TANK

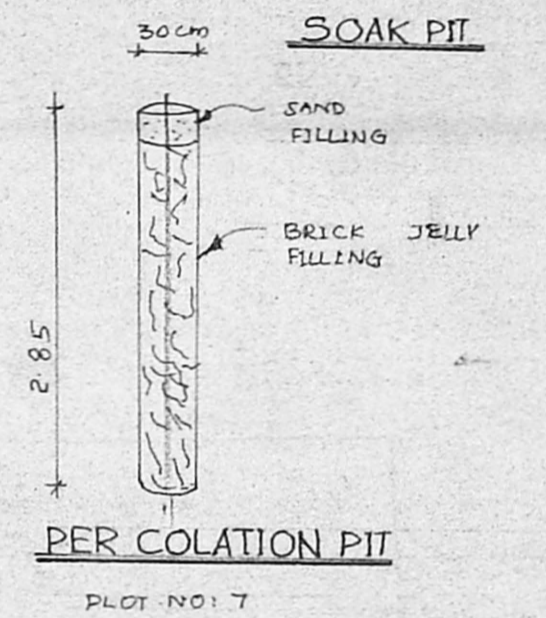

SOAK PIT  
PERCOLATION PIT

**APPROVED**  
 A/25286/108/98  
 Planning Permit/No.  
 SUBJECT TO THE CONDITIONS IN  
 THIS OFFICE LETTER.  
 A/5058/98 Date: 6-9-98  
 FOR MEMORANDUM  
 CHENNAI METROPOLITAN  
 DEVELOPMENT AUTHORITY  
 CHENNAI 600 008.

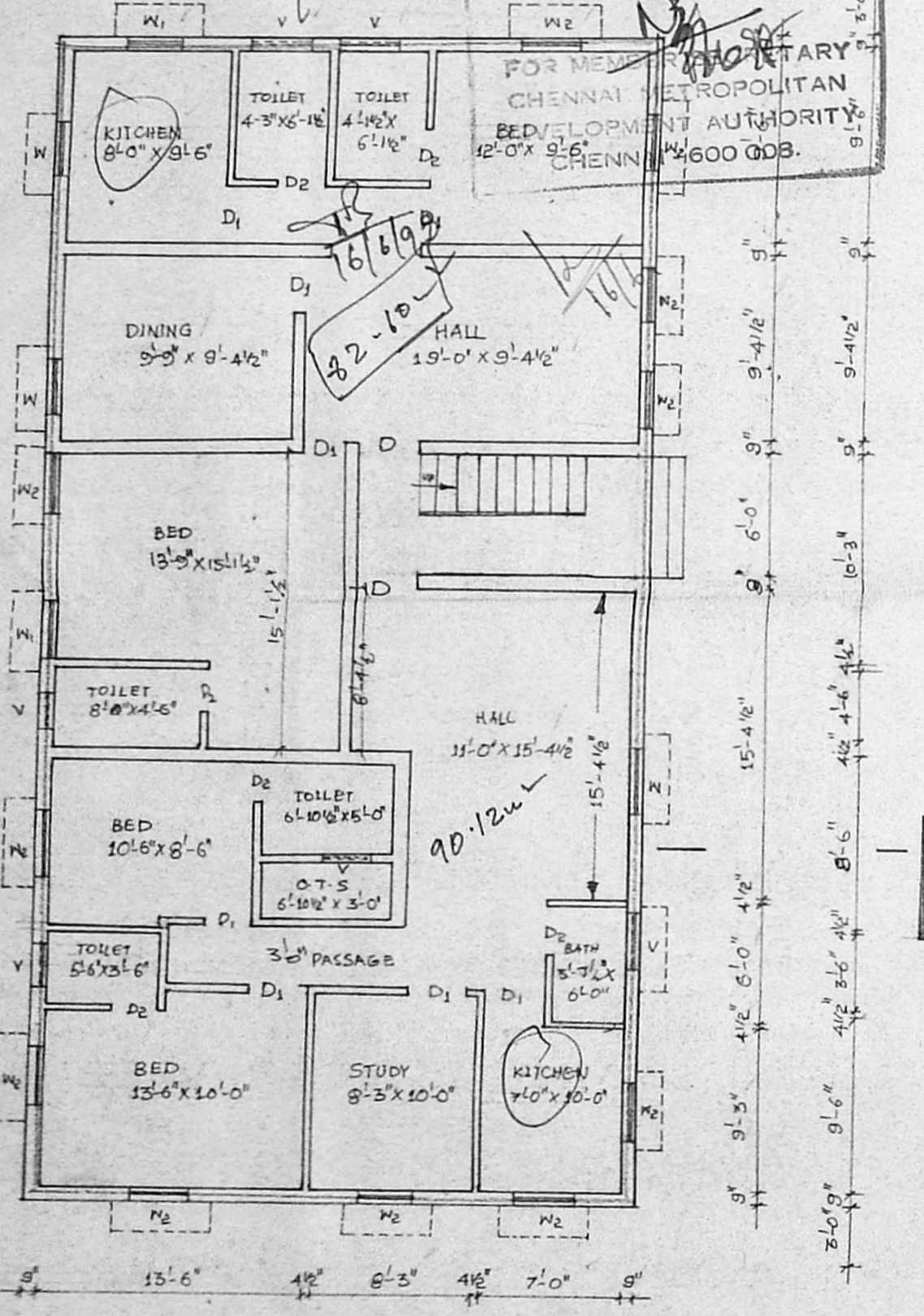

GROUND FLOOR PLAN

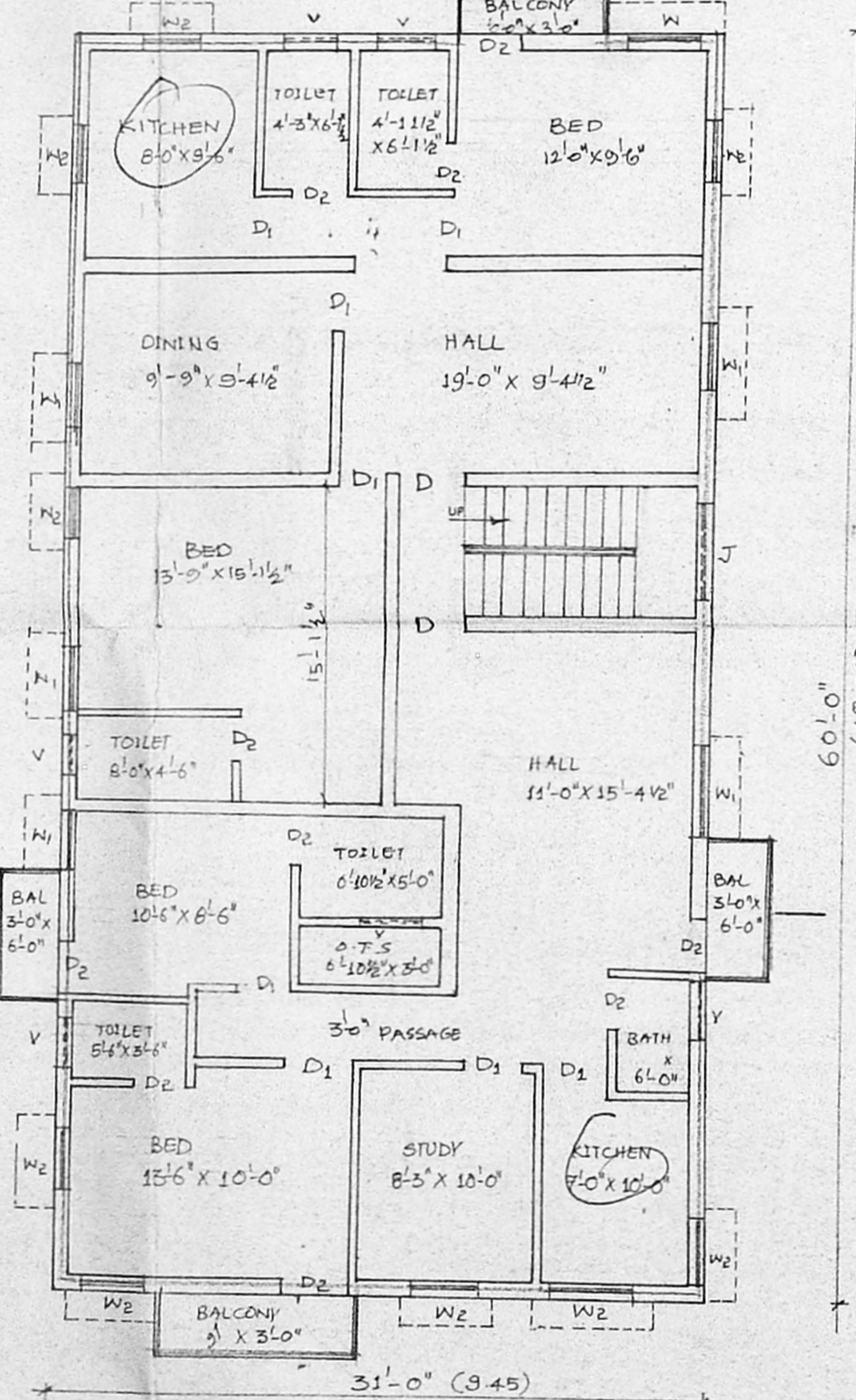

FIRST FLOOR PLAN

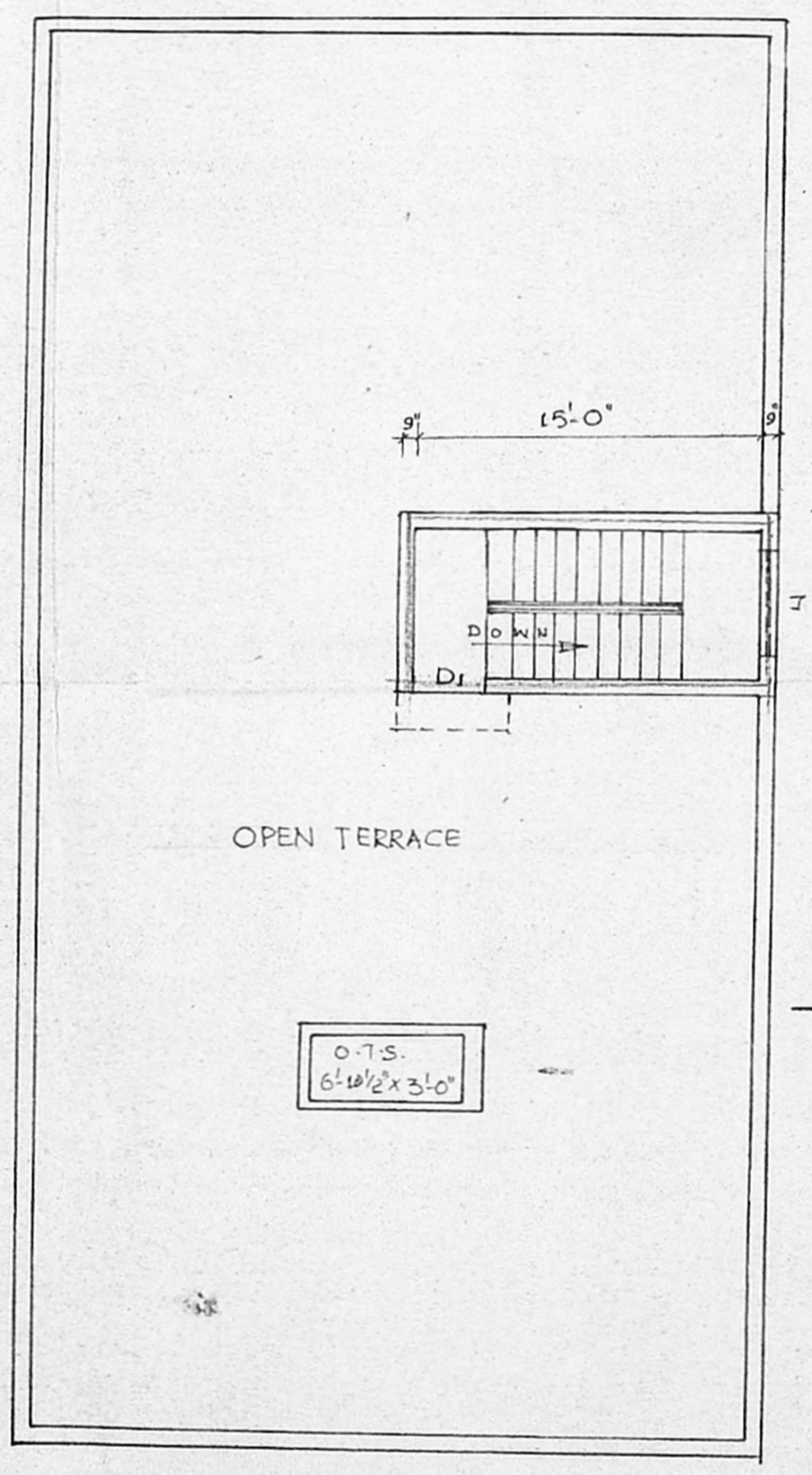

TERRACE FLOOR PLAN

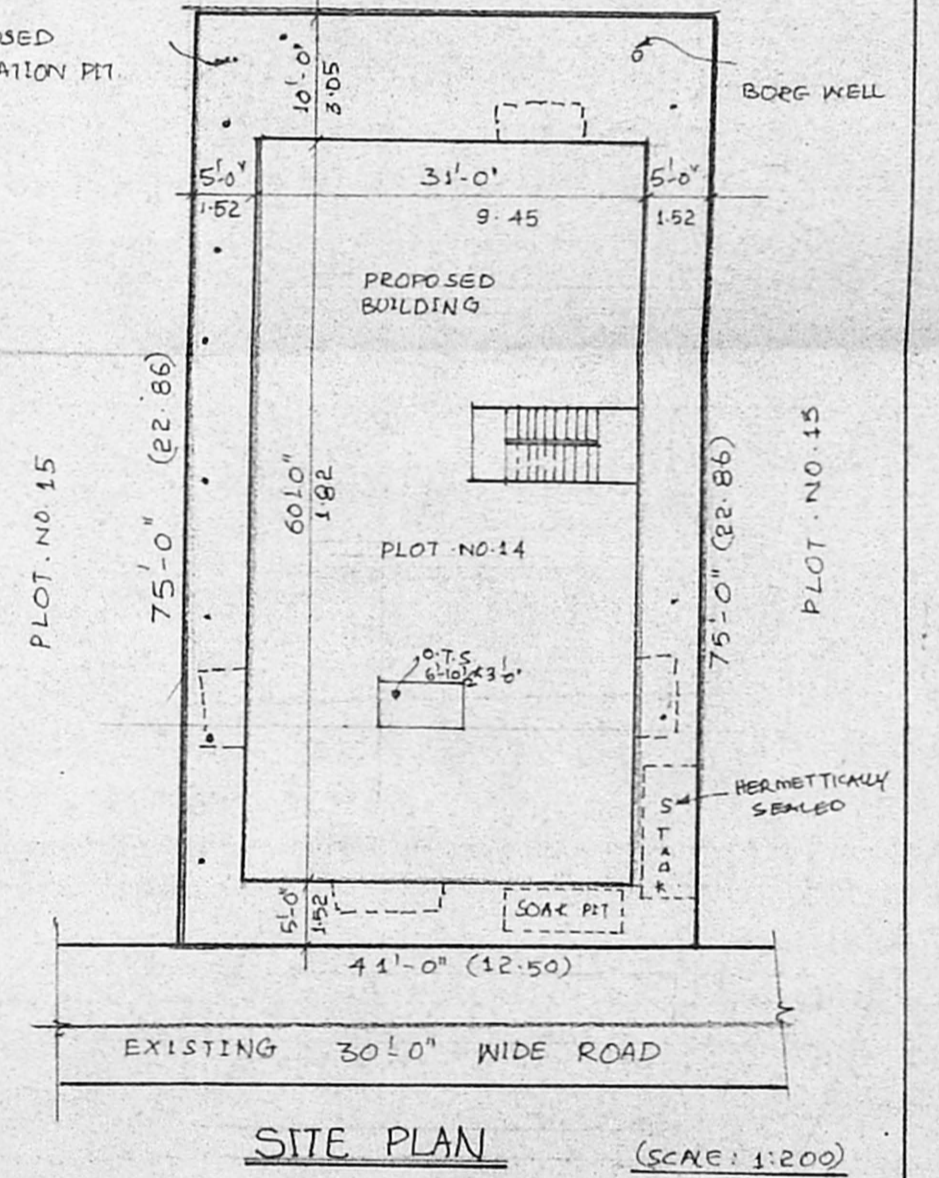

SITE PLAN (SCALE: 1:200)

PLAN SHOWING THE PROPOSED  
 RESIDENTIAL BUILDING IN PLOT NO. 14,  
 SY. NO. - 256/2 PART, AS PER PATA  
 S. NO. - 256/12 A2, PATMASH NO. - 148A,  
 KOTTIVAKKAM VILLAGE, TAMBARAM TALUK,  
 KANCHEEPURAM DISTRICT.  
 (ST. THOMAS MOUNT PANCHAYAT UNION LIMIT).

| AREA DETAIL       |                                   |
|-------------------|-----------------------------------|
| PLOT EXTENT       | 30.75 SQFT. 285.67 M <sup>2</sup> |
| G.F. PLINTH AREA  | 1840 SQFT. 171.00 M <sup>2</sup>  |
| F.F. PLINTH AREA  | 1937 SQFT. 180.00 M <sup>2</sup>  |
| TOTAL PLINTH AREA | 3777 SQFT. 351.00 M <sup>2</sup>  |
| COVERAGE :-       | 63%                               |
| F.S.I :-          | 1.23                              |

| JOINERY DETAILS |                                      |
|-----------------|--------------------------------------|
| D               | DOOR 3'-3" x 7'-0" 1.00 x 2.13       |
| D <sub>1</sub>  | DOOR 3'-0" x 7'-0" 0.91 x 2.13       |
| D <sub>2</sub>  | DOOR 2'-6" x 7'-0" 0.75 x 2.13       |
| W <sub>1</sub>  | WINDOW 4'-6" x 4'-0" 1.37 x 1.22     |
| W <sub>2</sub>  | WINDOW 3'-0" x 4'-0" 0.91 x 1.22     |
| V               | VENTILATOR 2'-6" x 2'-0" 0.75 x 0.61 |
| J               | JOLLY 4'-0" x 4'-0" 1.22 x 1.22      |

| COLOUR INDEX |        |
|--------------|--------|
| PROPOSED     | [Line] |
| EXISTING     | [Line] |
| BOUNDARY     | [Line] |
| ROAD         | [Line] |

U. Injasekar  
 K. Balaraman  
 K. Shrinivasan  
 h.vijay  
 OWNER  
 B. Jamesh Shaiek Sulaiman, D.C.E.  
 Consulting Civil Engineer.  
 Licensed Surveyor.  
 Alandur Municipality  
 NEW INDIA PLANNERS.  
 48, Medavakkam Main Road, (Upstairs)  
 PUZHUTHIVAKKAM, CHENNAI 600 091.  
 LICENCED SURVEYOR.